

ELEVATION

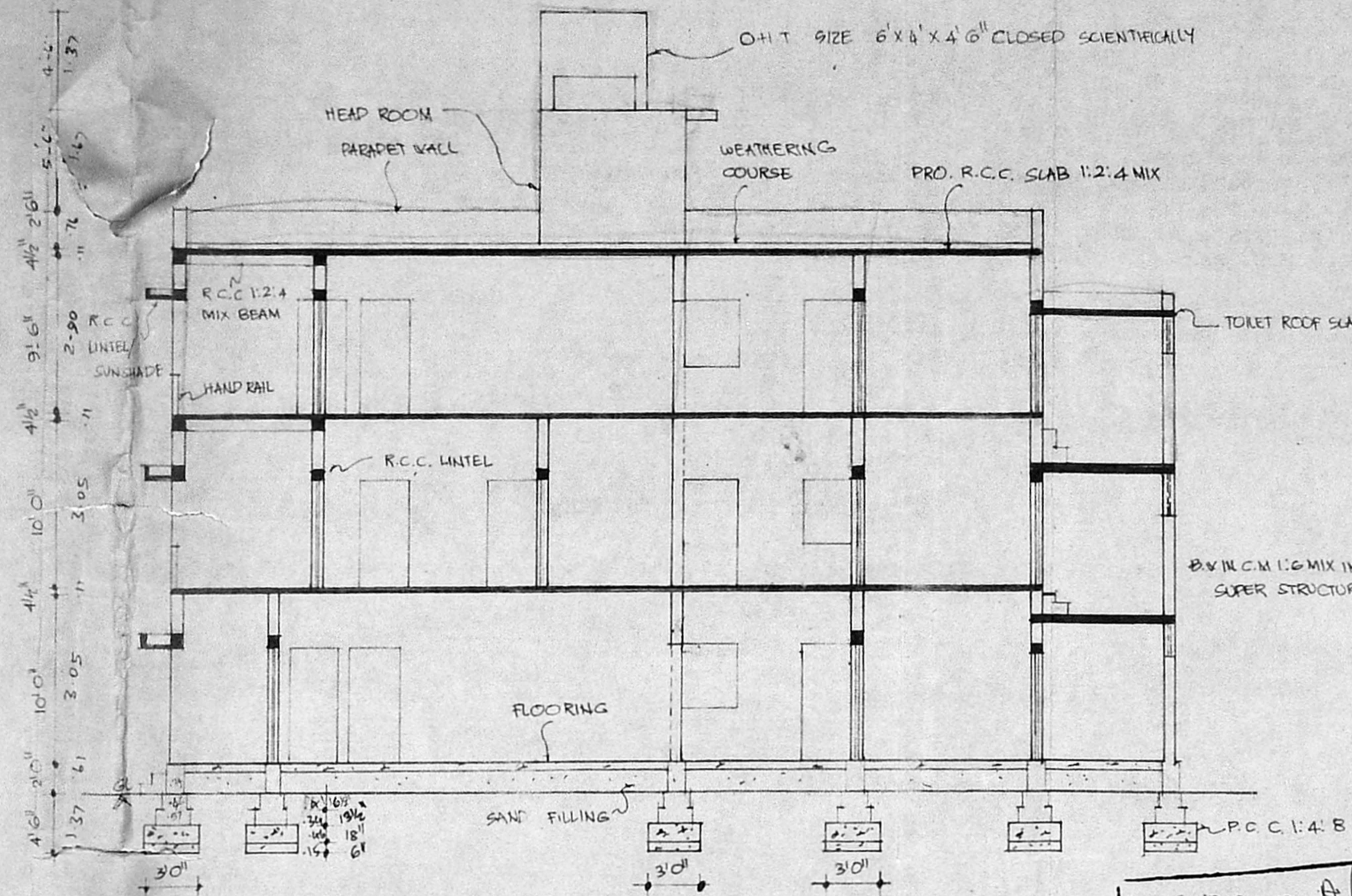

SECTION ON "AB"

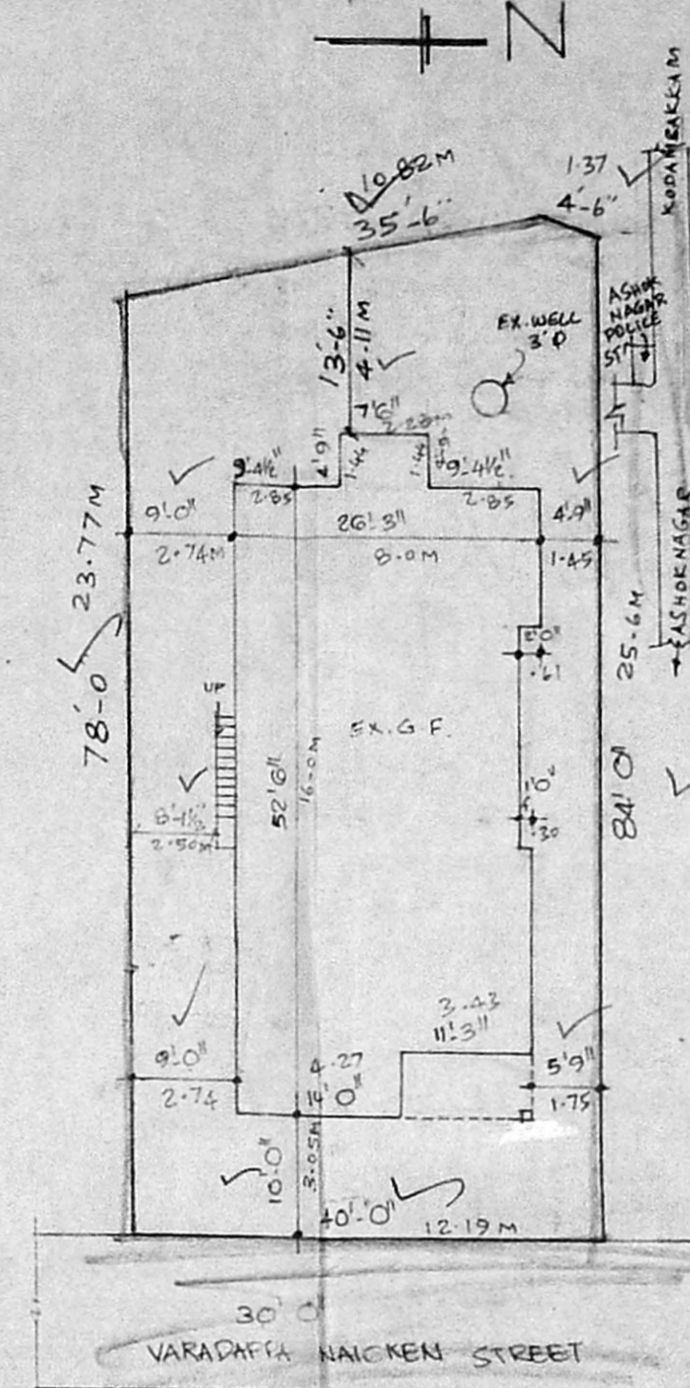

KEY PLAN [N.T.S.]  
SITE PLAN 1"=16'0" [1:200]

PLAN SHOWING THE PROPOSED SECOND FLOOR TO THE EXISTING GROUND FLOOR AND FIRST FLOOR BUILDING AT PLOT NO. 22, DOOR NO. 11 OF VARADAPPA NAICKEN STREET  
PY. NO. 1226, 1227 & 1230, NEW T.S. NO. 7/3  
BLOCK NO. 46 OF PULIYUR VILLAGE  
MADRAS CORPORATION DIVISION NO. 115  
EXISTING G.F.R.F.F. SANCTIONED BY CORPORATION No. 20, P.P.A. NO. 315/86 DE. 15-5-86  
SCALE: 1 INCH = 8 FEET. (1:100)

DOOR & WINDOW JOINERY		
D	DOOR	3'3" x 6'0" 99 x 198
D <sub>1</sub>	DOOR	2'6" x 6'0" 76 x 198
W	WINDOW	3'0" x 4'6" 93 x 137
W <sub>1</sub>	WINDOW	2'0" x 4'6" 64 x 137
W <sub>2</sub>	WINDOW	2'4" x 4'6" 84 x 137
W <sub>3</sub>	WINDOW	1'0" x 4'6" 30 x 137
V	VENTILATOR	6'0" x 2'6" 182 x 76
C	COP. BOARD	4'0" x 6'6" 122 x 198
JW	JALY WORK	3'0" x 4'6" 93 x 137

SCALE 1"=8'0" [1:100]

AREA DETAIL	
PLOT AREA	: 3260 S.F. (OR) 302.85 M <sup>2</sup>
PRO. S.F. AREA	: 1354 S.F. (OR) 125.78 M <sup>2</sup>
EXG. G.F. AREA	: 1354 S.F. (OR) 125.78 M <sup>2</sup>
EXG. F.F. AREA	: 1367 S.F. (OR) 127.0 M <sup>2</sup>
TOTAL AREA	: 4075 S.F. (OR) 378.56 M <sup>2</sup>
COVERAGE	: 41.93 %
F.S.I.	: 1.25

COLOUR INDEX	
PROPOSED AS SHOWN	
EXG. AS SHOWN	
SITE BOUNDARY AS SHOWN	
EXG. ROAD AS SHOWN	

APPROVED  
SUBJECT TO THE CONDITIONS IN THIS OFFICE LETTER.  
FOR MEMBER SECRETARY  
MADRAS METROPOLITAN DEVELOPMENT AUTHORITY  
MADRAS - 600 008.

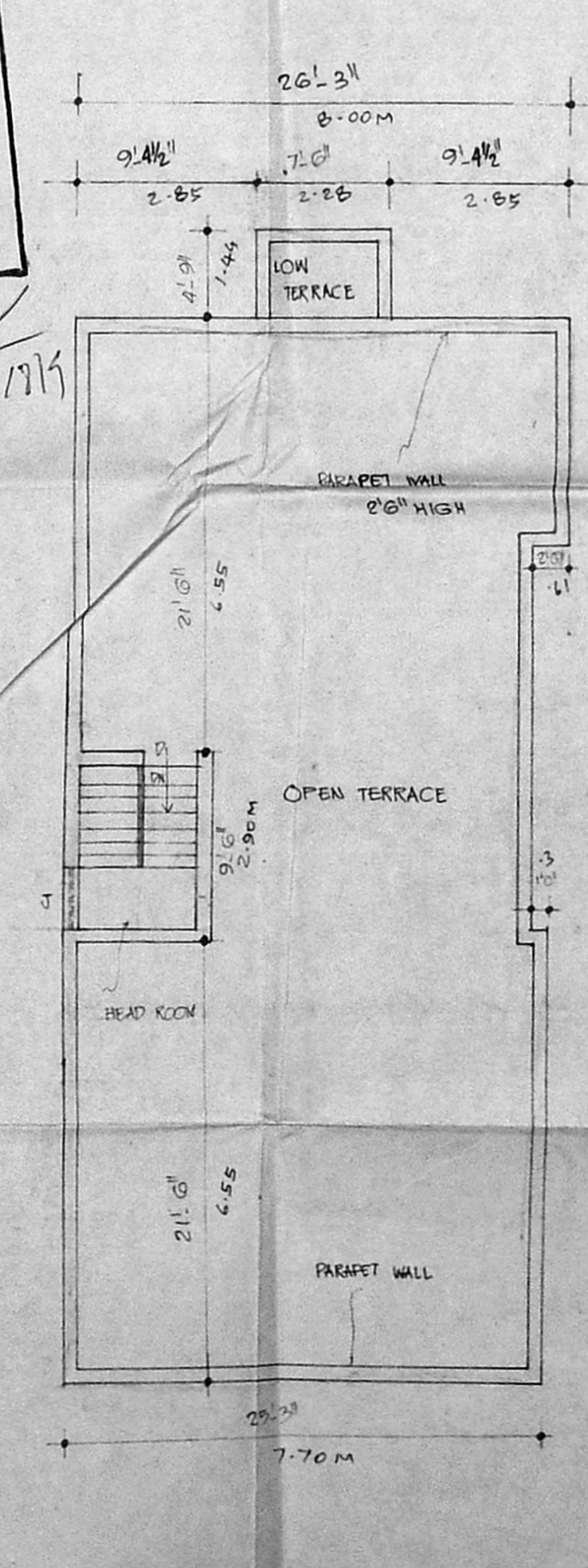
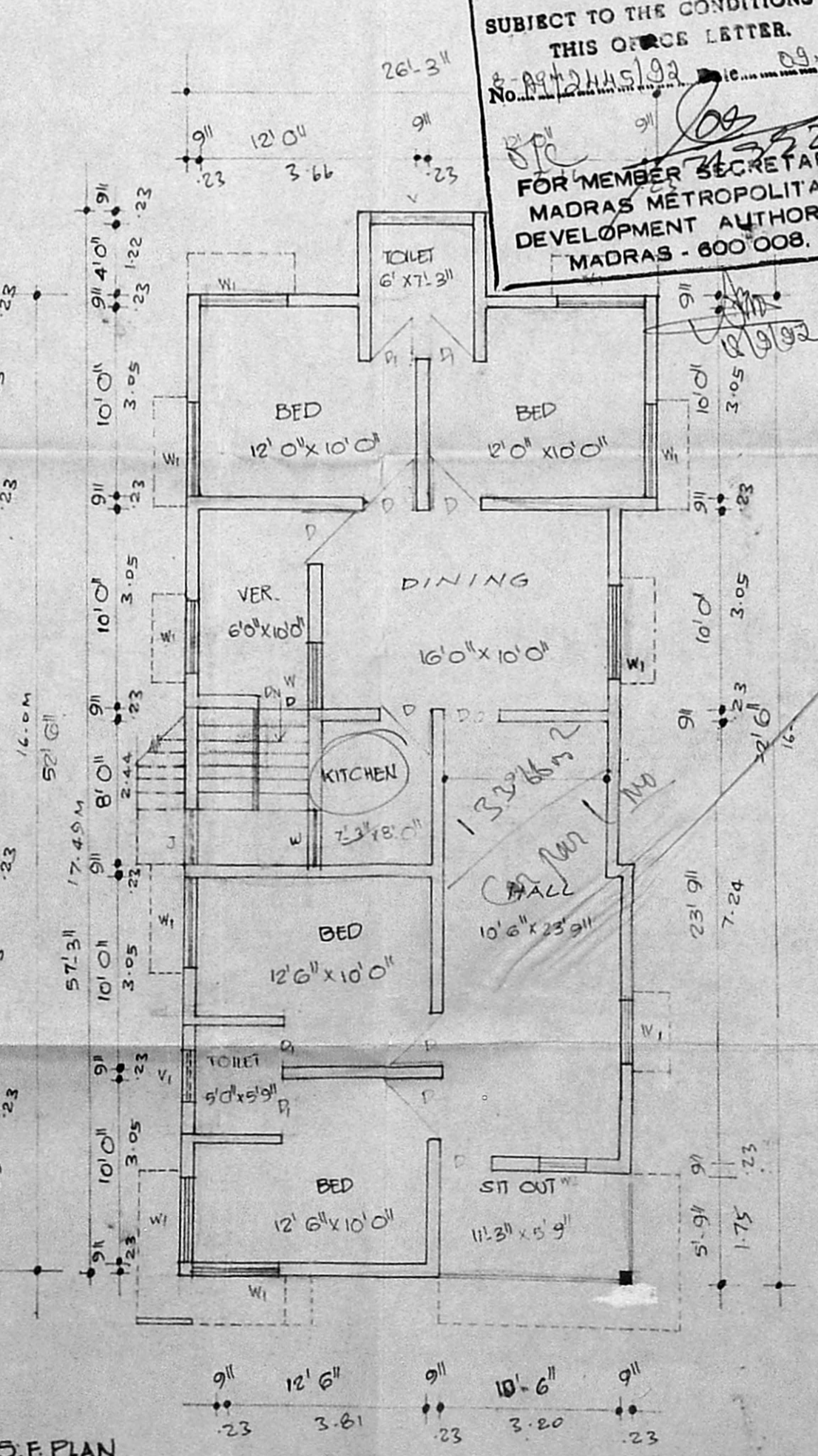
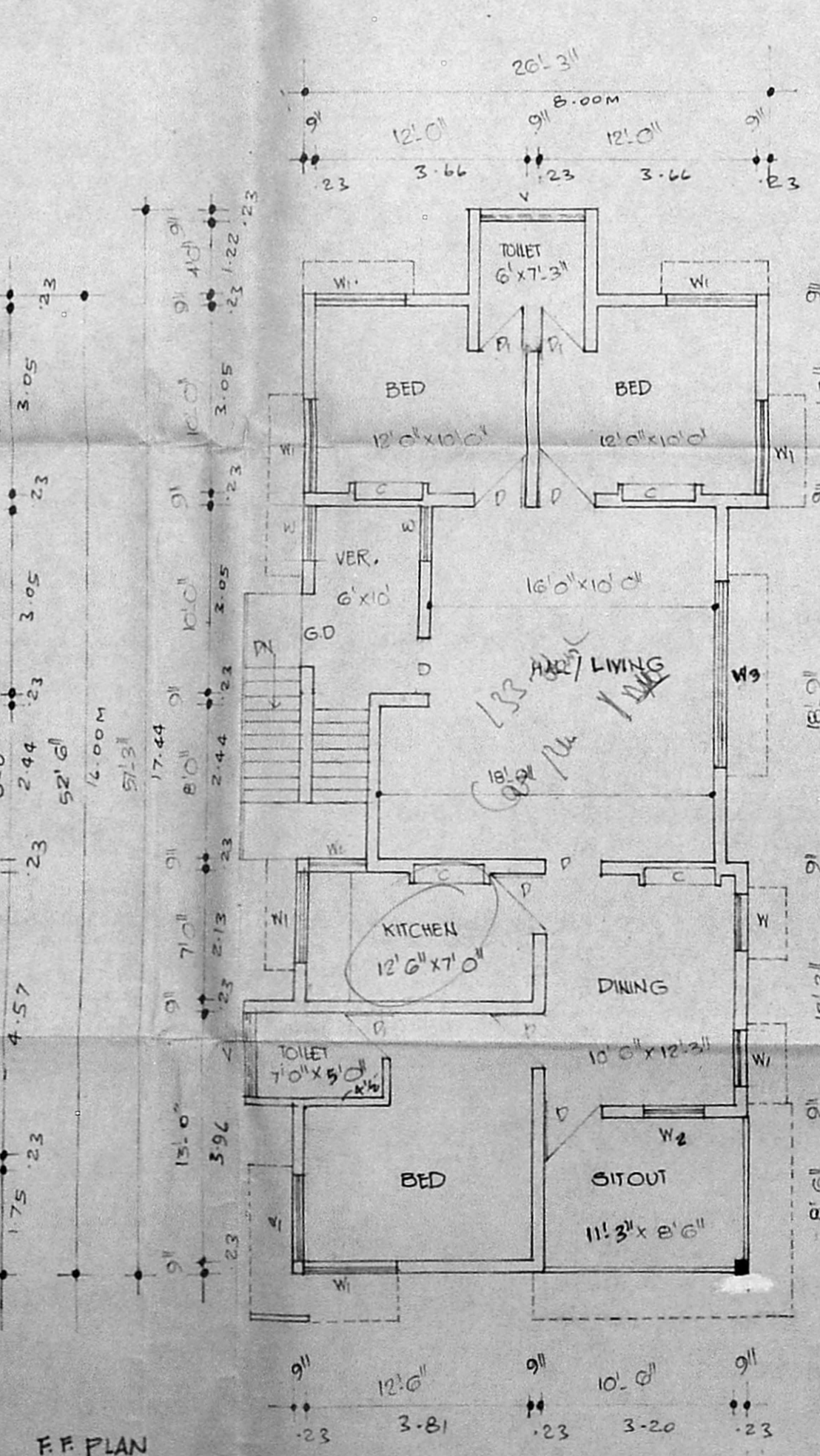
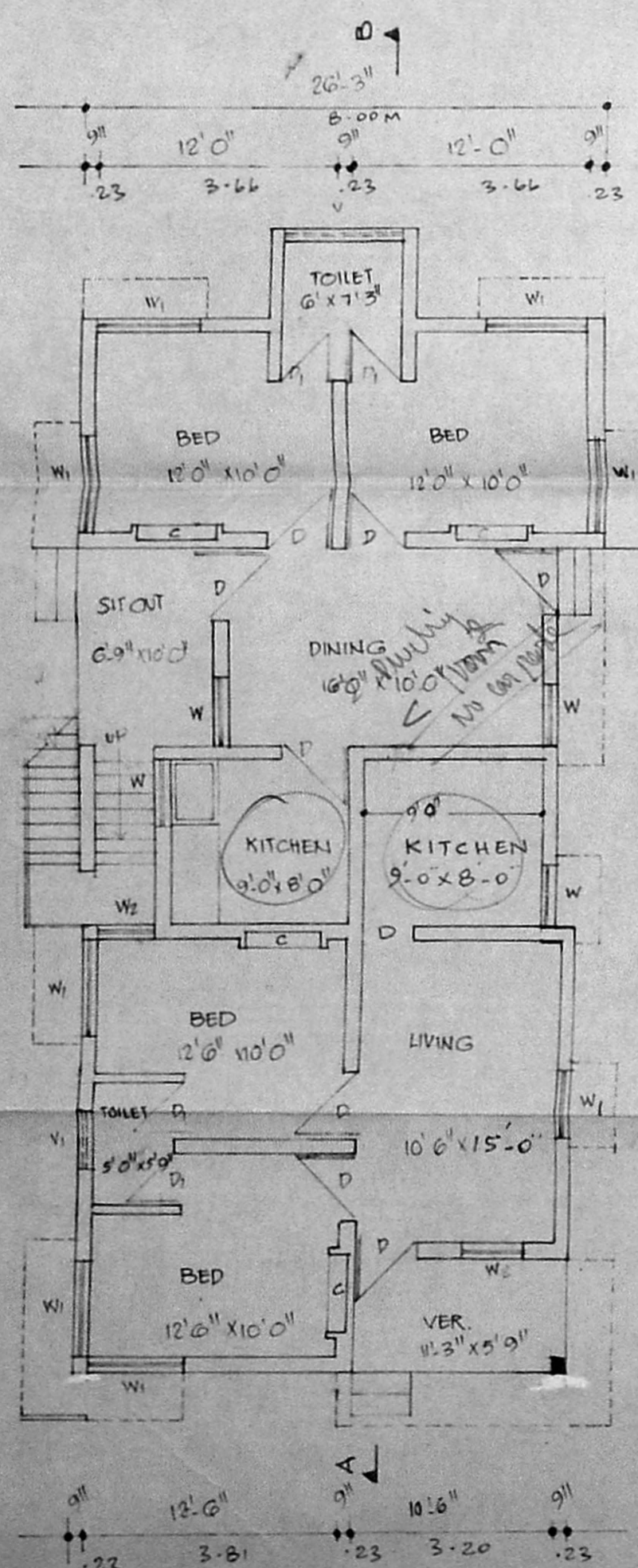

OWNER  
R. Mohan Rao, D.B.I.  
LICENSED SURVEYOR  
Corporation of Madras  
REG. No. 14  
AMBATTUR TOWN SHII  
ALANDUR MUNICIPALITY  
Consulting Engineer  
Office: 15, Madley Road  
MADRAS - 600 008  
C.E. MOHAN RAO, SURVEYOR.